

PROJECT: WBS-43392 TIP-SS4910AV

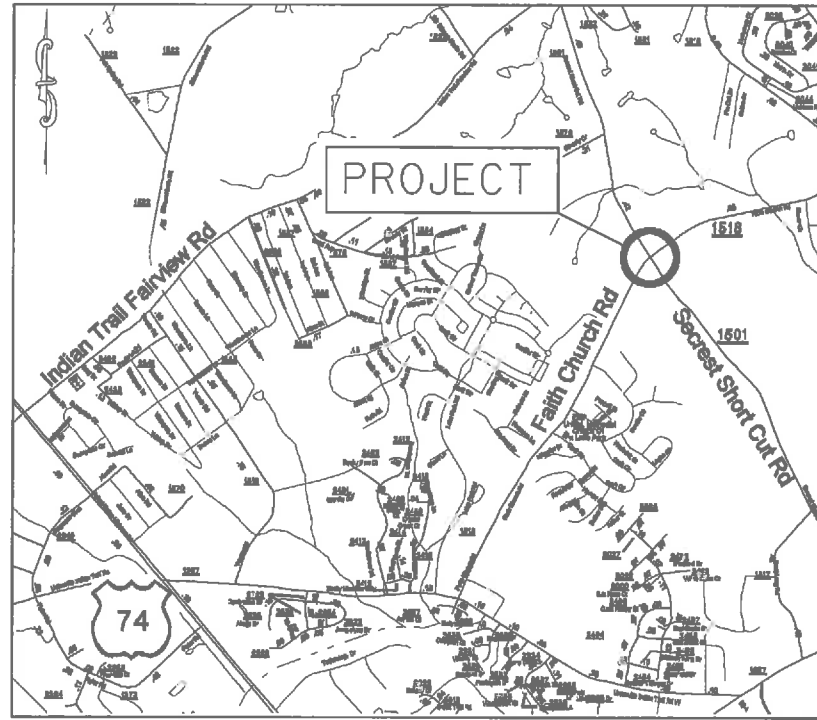

VICINITY MAP NOT TO SCALE

STATE OF NORTH CAROLINA
DIVISION OF HIGHWAYS
UNION COUNTY

LOCATION: INTERSECTION OF SECREST SHORTCUT RD. (SR-1501)
AND FAITH CHURCH RD. (SR-1518)

TYPE OF WORK: GRADING, PAVING, DRAINAGE &
THERMOPLASTIC PAVEMENT MARKINGS

STATE	STATE PROJECT NUMBER	SHEET NO.	TOTAL SHEETS
N.C.	43392.3.1	1	
STATE FUNDING	F.A. PROGRAM	DESCRIPTION	
43392.1.1	STP-1501(14)	P.R.	
43392.2.1		R/W	
43392.3.1		CONST.	

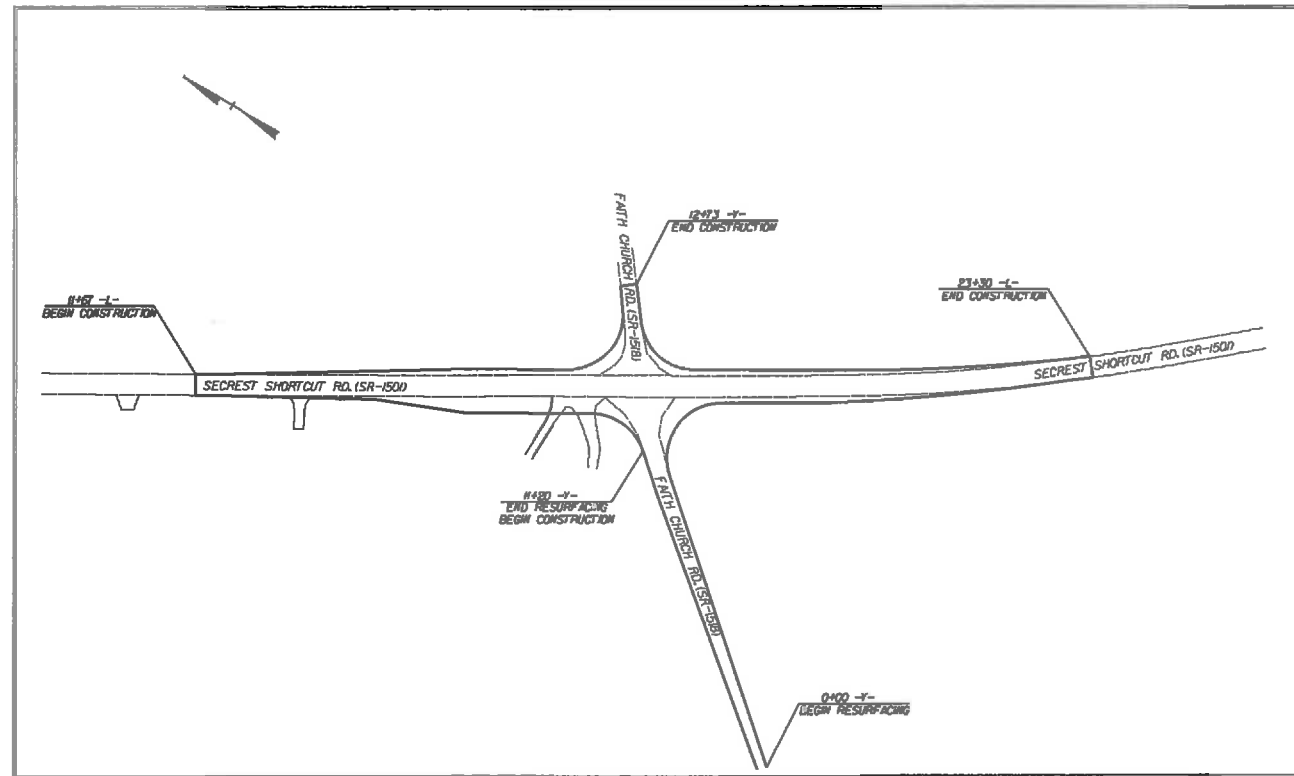

CLEARING ON THIS PROJECT SHALL BE TO THE LIMITS ESTABLISHED BY METHOD II AS DESCRIBED IN THE NCDOT STANDARD DRAWINGS

<p>GRAPHIC SCALES</p> <p>0 50 100 PLANS</p> <p>0 50 100 PROFILE (HORIZONTAL)</p> <p>0 5 10 PROFILE (VERTICAL)</p>	<p>DESIGN DATA</p> <p>ADT = ADT = DHV = % D = % T = % V = MPH</p>	<p>PROJECT LENGTH</p> <p>LENGTH OF ROADWAY PROJECT = 0.23 MILES TOTAL LENGTH OF STATE PROJECT = 0.23 MILES</p>	<p style="text-align: center;">Prepared In the Office of: DIVISION OF HIGHWAYS DIVISION TEN DIVISION DESIGN / CONSTRUCT UNIT</p> <hr/> <p style="text-align: center;"><small>2012 STANDARD SPECIFICATIONS</small></p> <p>RIGHT OF WAY DATE: _____</p> <p>LETTING DATE: APRIL 18, 2012</p> <p style="text-align: right;">RANDY BOWERS <small>PROJECT ENGINEER</small></p> <hr/> <p style="text-align: right;">TERRY BURLESON <small>PROJECT DESIGN ENGINEER</small></p>		<p style="text-align: center;"><small>DIVISION OF HIGHWAYS STATE OF NORTH CAROLINA</small></p> <p>APPROVED BY _____ DATE _____ <small>DIVISION DESIGN ENGINEER</small></p>
--	--	---	---	--	--

STATE	PROJECT NO.	SHEET NO.	TOTAL SHEETS
N.C.	43392.3.1	2	
F.A. PROJECT NO.			

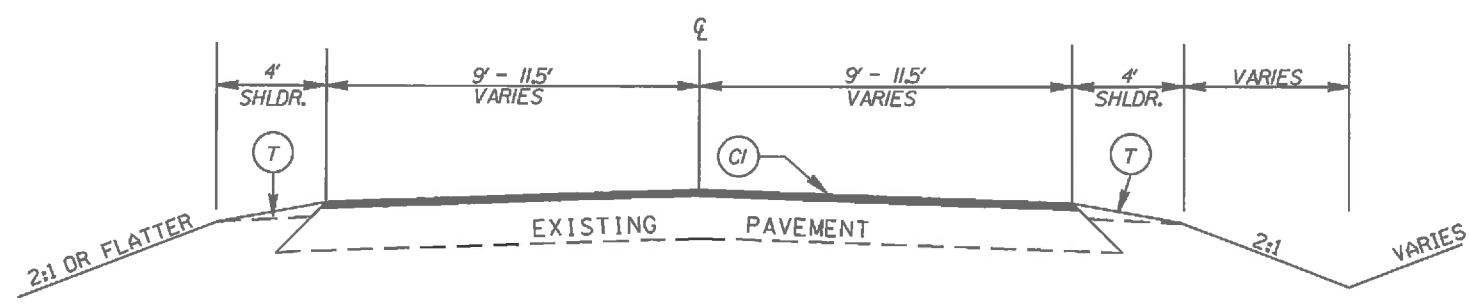

TYPICAL SECTION NO. 1
 STA. 11+67 TO 11+92 -L-
 STA. 21+22 TO 23+30 -L-
 STA. 12+48.07 TO 12+73 -Y-

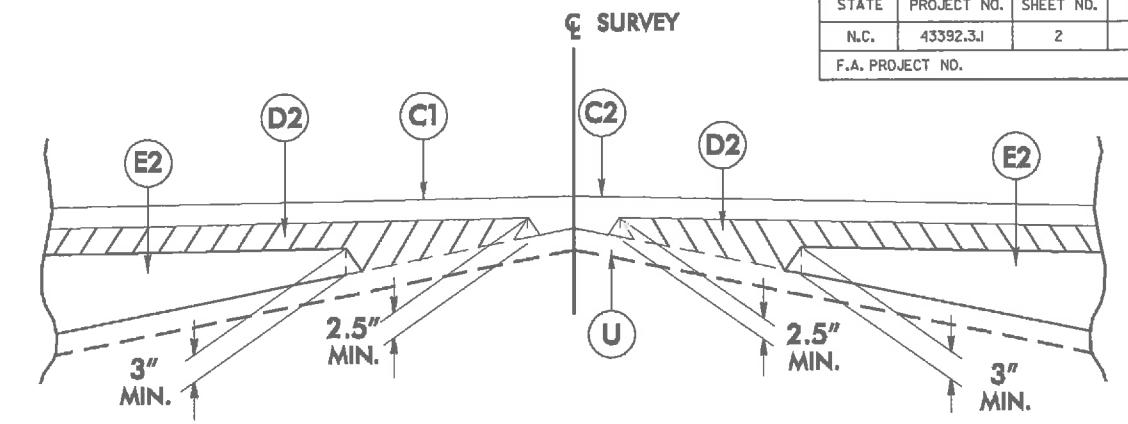

Detail Showing Method of Wedging

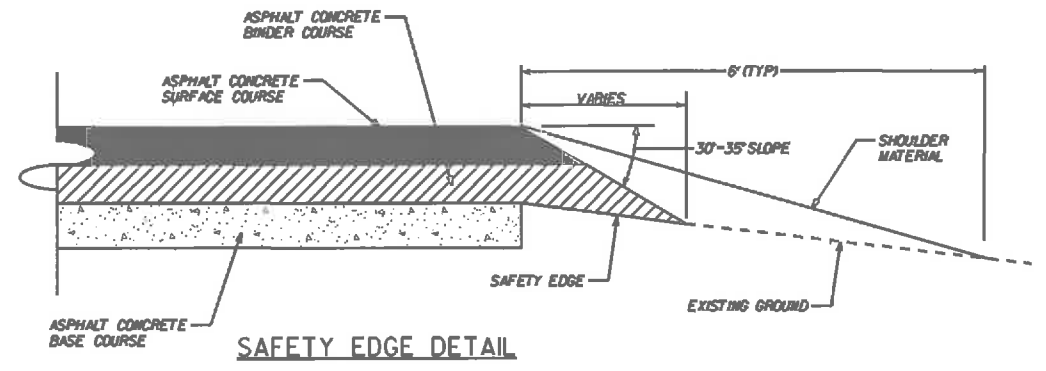

SAFETY EDGE DETAIL

PAVEMENT SCHEDULE

(C1)	PROP. APPROX. 1½" ASPHALT CONC. SURFACE COURSE, TYPE S9.5C, AT AN AVERAGE RATE OF 168 LBS. PER SQ. YD.
(C2)	PROP. VARIABLE DEPTH ASPHALT CONC. SURFACE COURSE.
(D1)	PROP. APPROX. 2.5" ASPHALT CONC. BINDER COURSE, TYPE I19.0C, AT AN AVERAGE RATE OF 456 LBS. PER SQ. YD.
(D2)	PROP. VARIABLE DEPTH ASPHALT CONC. BINDER COURSE.
(E1)	PROP. APPROX. 5.5" ASPHALT CONC. BASE COURSE, TYPE B25.0C, AT AN AVERAGE RATE OF 627 LBS. PER SQ. YD.
(E2)	PROP. VARIABLE DEPTH ASPHALT CONC. BASE COURSE.
(T)	EARTH MATERIAL
(U)	EXISTING PAVEMENT

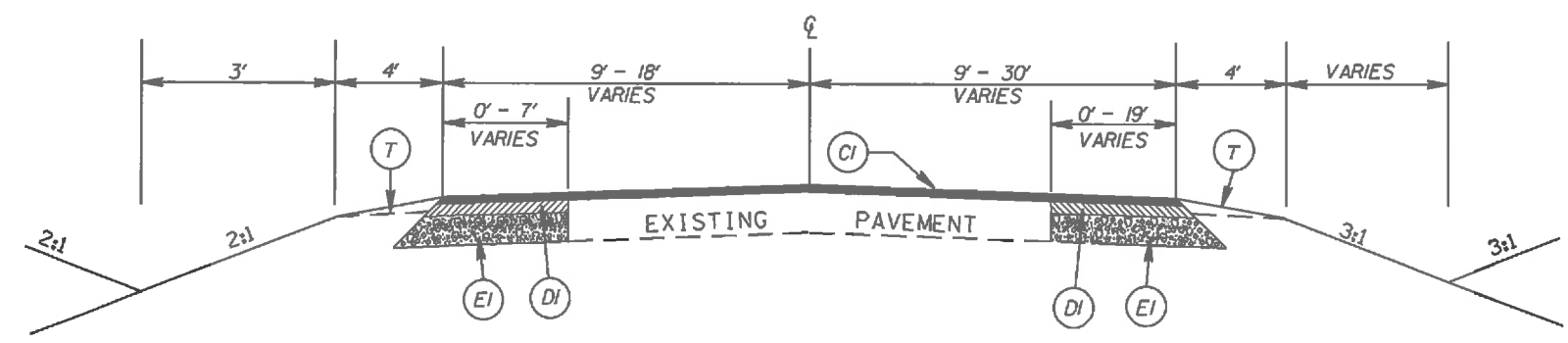

TYPICAL SECTION NO. 2
 STA. 11+92 TO 16+50 -L-

INTERSECTION OF
 SECREST SHORTCUT RD.(SR-1501)
 AND FAITH CHURCH RD.(SR-1518)

SCALE	-NA-		REVISIONS
DATE	11/10		
DWG. BY	TWB		
DESIGN BY	TWB		
APPROVED	RWB		

STATE	PROJECT NO.	SHEET NO.	TOTAL SHEETS
N.C.	43392.3.1	2A	
F.A. PROJECT NO.			

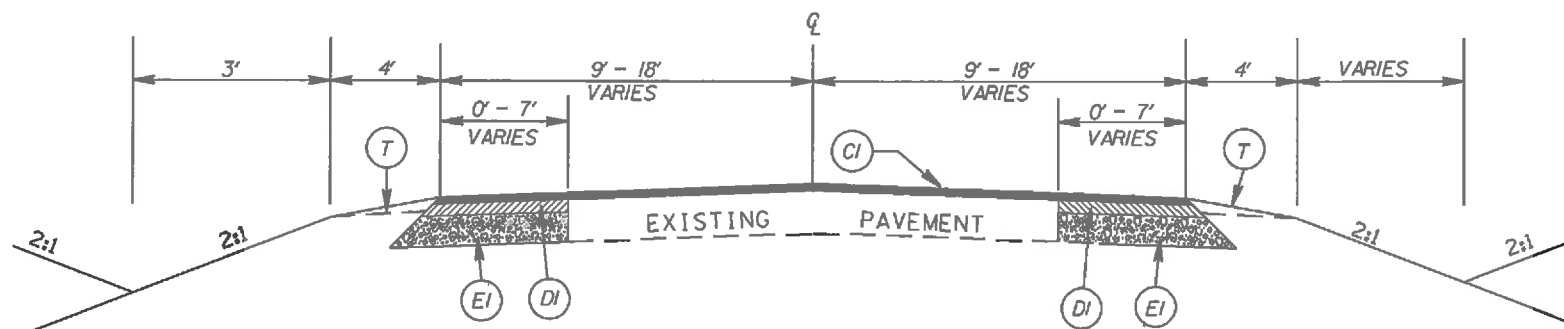

TYPICAL SECTION NO. 3

STA. 16+50 TO 21+22 -L-
 STA. 11+20 TO 11+30 +/- -Y-
 STA. 11+80 +/- TO 12+48.07 -Y-

THE PAVEMENT EDGE FOR THE BASE COURSE IS 1/2"
 THE PAVEMENT EDGE FOR THE INTERMEDIATE COURSE AND SURFACE COURSE MUST
 HAVE THE SAFETY EDGE. SEE PROJECT SPECIAL PROVISIONS.

FROM STATION 0+00 TO 11+20 -Y- THE CONTRACTOR SHALL WIDEN EACH SIDE OF
 FAITH CHURCH RD WITH A MILLING MACHINE.

THE CONTRACTOR SHALL REMOVE APPROX. 1' OF THE EXISTING ROADWAY TO PROVIDE
 A STRAIGHT CLEAN EDGE.

ALL SHOULDER CONSTRUCTION & DITCHING NECESSARY TO COMPLETE THE WIDENING
 AND PROVIDE A 4' MINIMUM SHOULDER AS SHOWN ON TYPICAL SECTION *4 SHALL BE
 PAID FOR UNDER SECTION 226 LUMP SUM GRADING FOR THIS PROJECT.
 THE TOTAL ROADWAY WIDTH SHALL BE 22' AFTER THE WIDENING IS COMPLETED.
 (SEE TYPICAL *4).

THE CONTRACTOR SHALL MILL 0" TO 4" FROM STATION 2+00 TO 0+00 -Y-
 TO TIE THE PROPOSED ASPHALT TO THE EXISTING ASPHALT.

THE ASPHALT BINDER LAYER ON FAITH CHURCH RD MUST BE TAPERED DOWN PRIOR
 TO SECREST SHORTCUT RD. TO TRANSITION FROM TYPICAL *4 TO TYPICAL *3.

PAVEMENT SCHEDULE

(C1)	PROP. APPROX. 1 1/2" ASPHALT CONC. SURFACE COURSE, TYPE S9.5C, AT AN AVERAGE RATE OF 168 LBS. PER SQ. YD.
(C2)	PROP. VARIABLE DEPTH ASPHALT CONC. SURFACE COURSE.
(D1)	PROP. APPROX. 2.5" ASPHALT CONC. BINDER COURSE, TYPE I19.0C, AT AN AVERAGE RATE OF 456 LBS. PER SQ. YD.
(D2)	PROP. VARIABLE DEPTH ASPHALT CONC. BINDER COURSE.
(E1)	PROP. APPROX. 5.5" ASPHALT CONC. BASE COURSE, TYPE B25.0C, AT AN AVERAGE RATE OF 627 LBS. PER SQ. YD.
(E2)	PROP. VARIABLE DEPTH ASPHALT CONC. BASE COURSE.
(T)	EARTH MATERIAL
(U)	EXISTING PAVEMENT

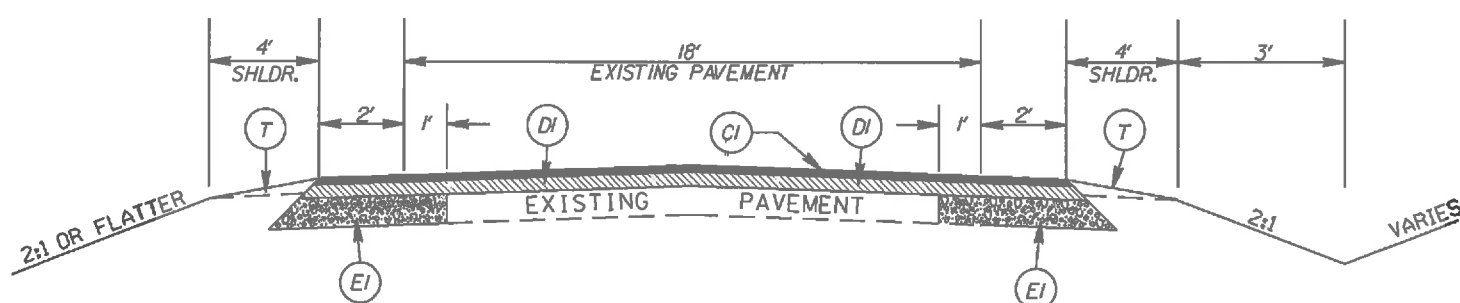

TYPICAL SECTION NO. 4

STA. 0+00 TO 11+20 -Y-

INTERSECTION OF
 SECREST SHORTCUT RD.(SR-1501)
 AND FAITH CHURCH RD.(SR-1518)

SCALE	-1/4"
DATE	11/10
DWG. BY	TWB
DESIGN BY	TWB
APPROVED	RWB



REVISIONS	

STATE	PROJECT NO.	SHEET NO.	TOTAL SHEETS
N.C.	43392.3.I	2B	
F.A. PROJECT NO.			

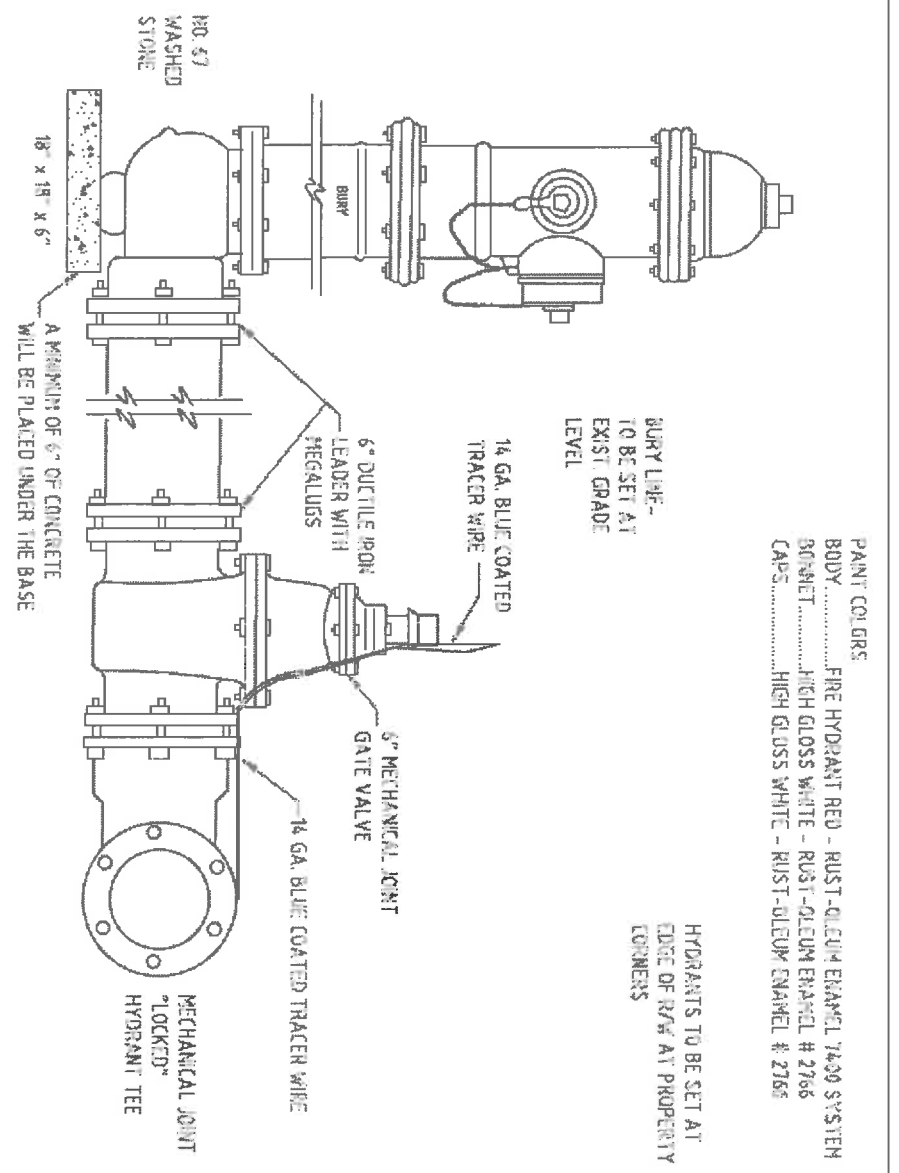

PAINT COLORS
 BODY..... FIRE HYDRANT RED - RUST-OLEUM ENAMEL 7400 SYSTEM
 BONNET..... HIGH GLOSS WHITE - RUST-OLEUM ENAMEL # 2766
 CAPS..... HIGH GLOSS WHITE - RUST-OLEUM ENAMEL # 2766

BURY LINE - TO BE SET AT EXIST GRADE LEVEL
 HYDRANTS TO BE SET AT EDGE OF R/W AT PROPERTY CORNERS

18" x 18" x 6"
 A MINIMUM OF 6" OF CONCRETE WILL BE PLACED UNDER THE BASE

UNION COUNTY PUBLIC WORKS DEPARTMENT
 UNION COUNTY, N.C.

STANDARD DETAIL
FIRE HYDRANT INSTALLATION

SCALE: N/A
 DATE: 4-17-06

3

INTERSECTION OF
 SECREST SHORTCUT RD. (SR-1501)
 AND FATH CHURCH RD. (SR-1518)

SCALE	-N/A-		REVISIONS
DATE	05-10-11		
DWG. BY	TWB		
DESIGN BY	TWB		
APPROVED	RWB		

STATE	PROJECT NO.	SHEET NO.	TOTAL SHEETS
N.C.	43392.3J	2C	
F.A. PROJECT NO.			

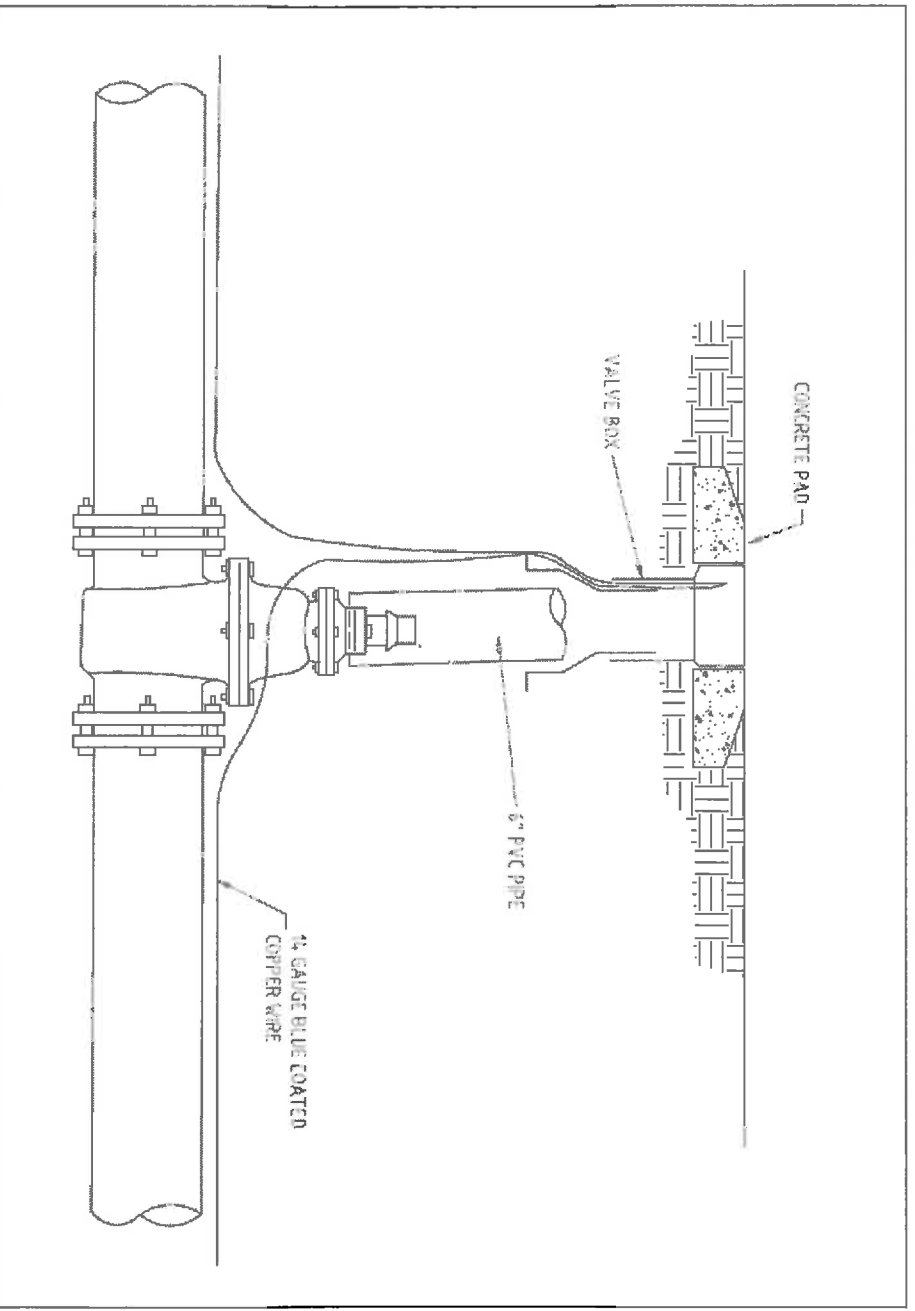

UNION COUNTY PUBLIC WORKS DEPARTMENT
UNION COUNTY, N.C.

STANDARD DETAIL

VALVE BOX INSTALLATION

SCALE: N.T.S. DATE: 09-10-11

1A

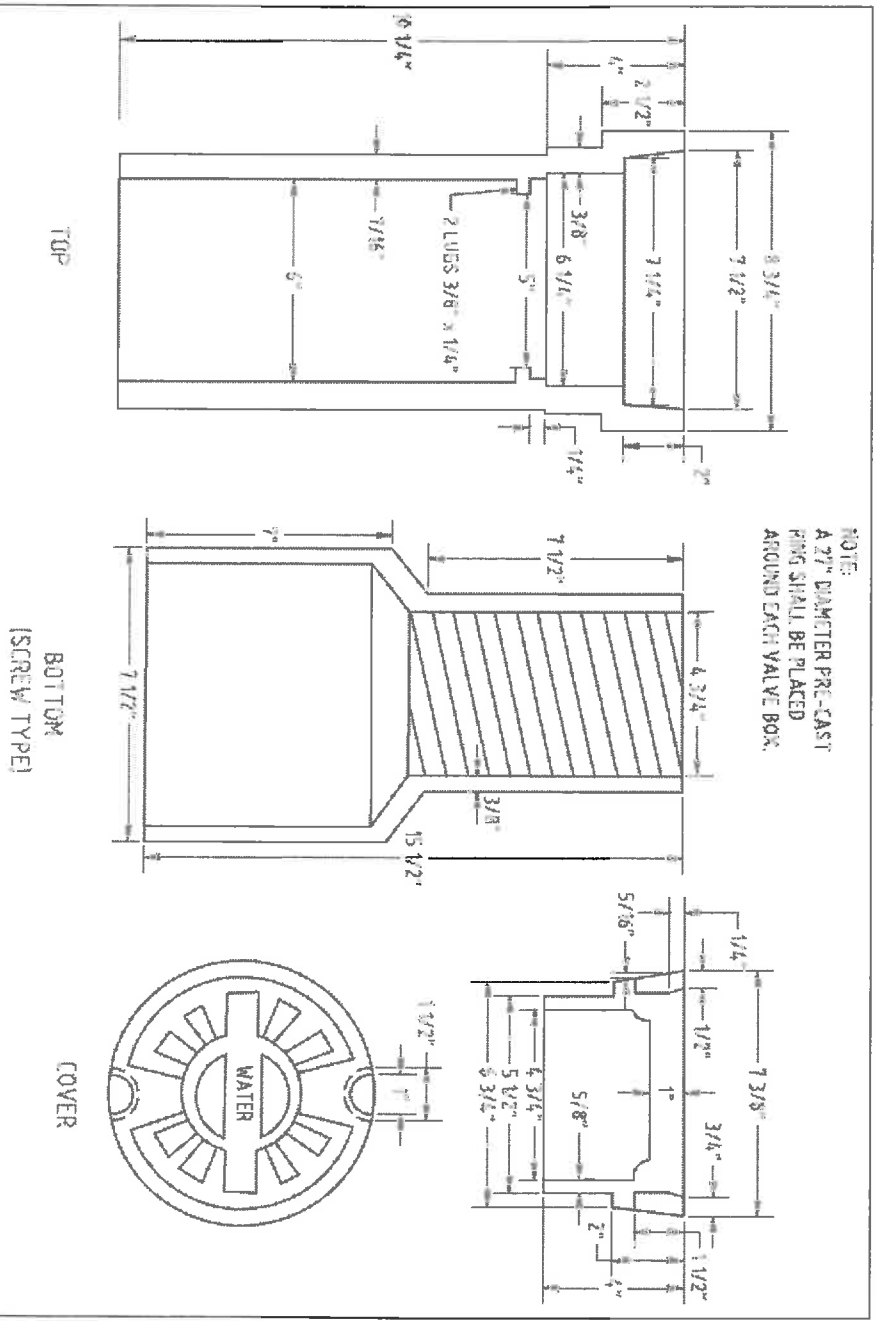

UNION COUNTY PUBLIC WORKS DEPARTMENT
UNION COUNTY, N.C.

STANDARD DETAIL

VALVE BOX

SCALE: N.T.S. DATE: 11-17-06

1

INTERSECTION OF
SECRET SHORTCUT RD. (SR-150I)
AND FAITH CHURCH RD. (SR-151B)

SCALE	-NA-		REVISIONS
DATE	09-10-11		
DWG. BY	TWB		
DESIGN BY	TWB		
APPROVED	RWB		

COMPUTED BY: JDM DATE: 9-10
CHECKED BY: TWR DATE: 9-10

PROJECT REFERENCE NO. 43392.3J
SHEET NO. 3

STATE OF NORTH CAROLINA
DIVISION OF HIGHWAYS

NOTE: Invert Elevations are for Bid Purposes only and shall not be used for project construction stakout.
See "Standard Specifications For Roads and Structures, Section 300-5".

RIGHT OF WAY AREA DATA

SUMMARY OF QUANTITIES

Table with columns for PARCEL NO., PROPERTY OWNERS NAMES, TOTAL ACREAGE, AREA TAKEN, AREA REMAINING ET., TEMP. CONST. BASE, PERM. DRAIN. BASE, TEMP. DRAIN. BASE, and two SUMMARY sections with columns for DESC.NO., SECT.NO., QUANTITY, UNIT, ITEM DESCRIPTION.

LIST OF PIPES, ENDWALLS, ETC. (FOR PIPES 48" & UNDER)

Main table listing pipe and endwall details with columns for STATION, LOCATION, STRUCTURE NO., DRAINAGE PIPE, C.S. PIPE, CLASS III R.C. PIPE, ENDWALLS, FRAME, GRATES AND HOOD STANDARD, and REMARKS. Includes a legend for ABBREVIATIONS and a TOTALS row.

"N" = DISTANCE FROM EDGE OF LANE TO FACE OF GUARDRAIL.
TOTAL SHOULDER WIDTH = DISTANCE FROM EDGE OF TRAVEL LANE TO SHOULDER BREAK POINT.
FLARE LENGTH = DISTANCE FROM LAST SECTION OF PARALLEL GUARDRAIL TO END OF GUARDRAIL.
W = TOTAL WIDTH OF FLARE FROM BEGINNING OF TAPER TO END OF GUARDRAIL.
G = GATING IMPACT ATTENUATOR TYPE 350
NG = NON-GATING IMPACT ATTENUATOR TYPE 350

GUARDRAIL SUMMARY

Table with columns for SURVEY LINE, BEG. STA., END STA., LOCATION, LENGTH (STRAIGHT, SHOP CURVED, DOUBLE FACED), WARRANT POINT (APPROACH END, TRAILING END), "N" DIST. FROM E.O.L., TOTAL SHOUL. WIDTH, FLARE LENGTH (APPROACH END, TRAILING END), W (APPROACH END, TRAILING END), ANCHORS (XI MOD, XII, GRAU 350, M-350, XII, CAT-1, VI MOD, IIC, AT-1), IMPACT ATTENUATOR TYPE 350 (EA, G, NG), SINGLE FACED GUARDRAIL, REMOVE EXISTING GUARDRAIL, REMOVE AND STOCKPILE EXISTING GUARDRAIL, and REMARKS.

STATE	PROJECT NO.	SHEET NO.	TOTAL SHEETS
N.C.	43392.3.I	4	
F.A. PROJECT NO.			

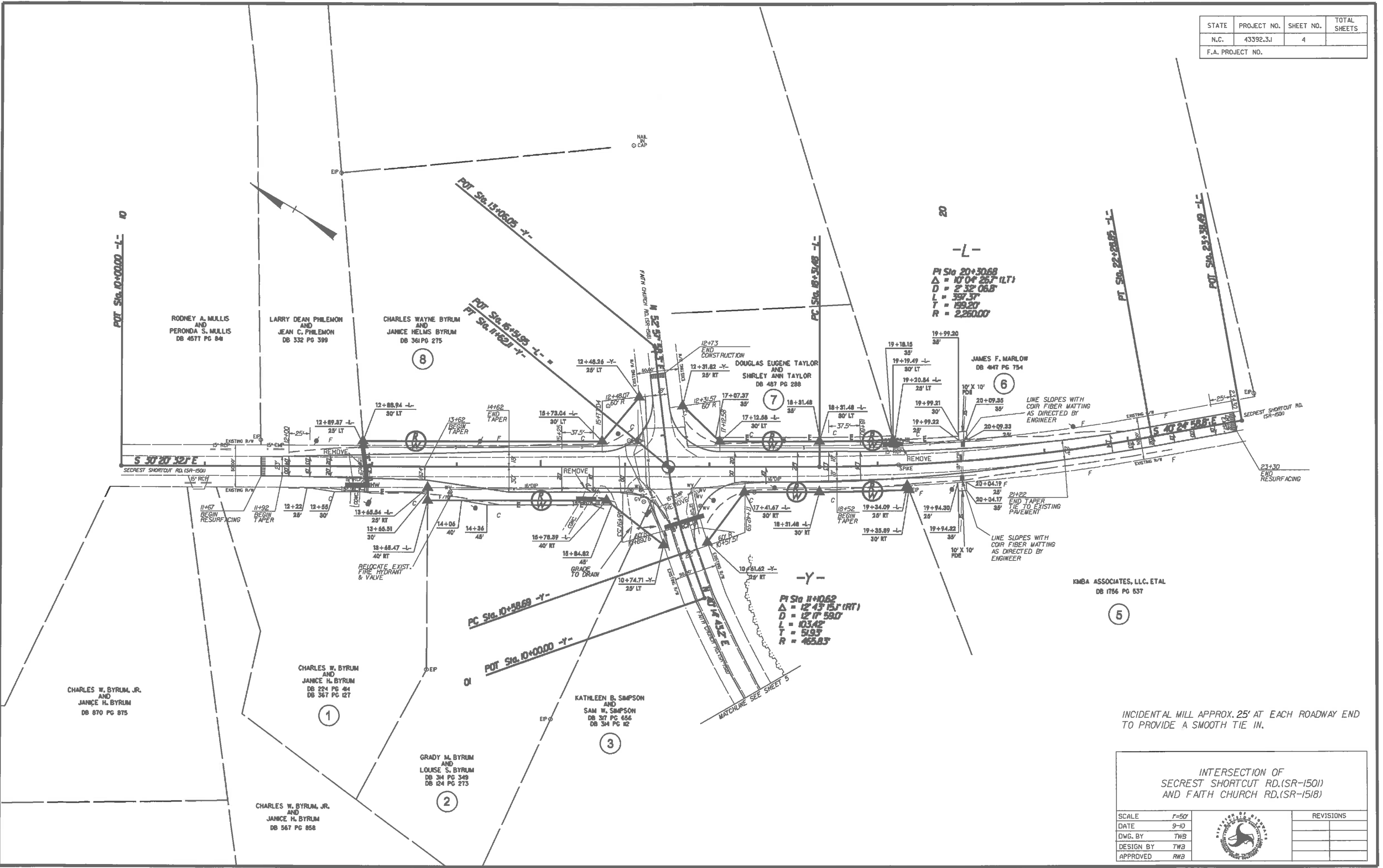

PI Sta 20+30.68
 $\Delta = 10^{\circ} 04' 25.7" (LT)$
 $D = 2^{\circ} 32' 08.8"$
 $L = 397.37'$
 $T = 199.20'$
 $R = 2,260.00'$

PI Sta 11+06.2
 $\Delta = 12^{\circ} 43' 15.1" (RT)$
 $D = 12^{\circ} 17' 59.0"$
 $L = 103.42'$
 $T = 51.93'$
 $R = 465.83'$

INCIDENTAL MILL APPROX. 25' AT EACH ROADWAY END TO PROVIDE A SMOOTH TIE IN.

INTERSECTION OF SECRET SHORTCUT RD.(SR-1501) AND FAITH CHURCH RD.(SR-1518)	
SCALE	1"=50'
DATE	9-10
DWG. BY	TWB
DESIGN BY	TWB
APPROVED	RWB
	
REVISIONS	

KM&A ASSOCIATES, LLC. ETAL
DB 1766 PG 637

5

STATE	PROJECT NO.	SHEET NO.	TOTAL SHEETS
N.C.	43392.31	5	
F.A. PROJECT NO.			

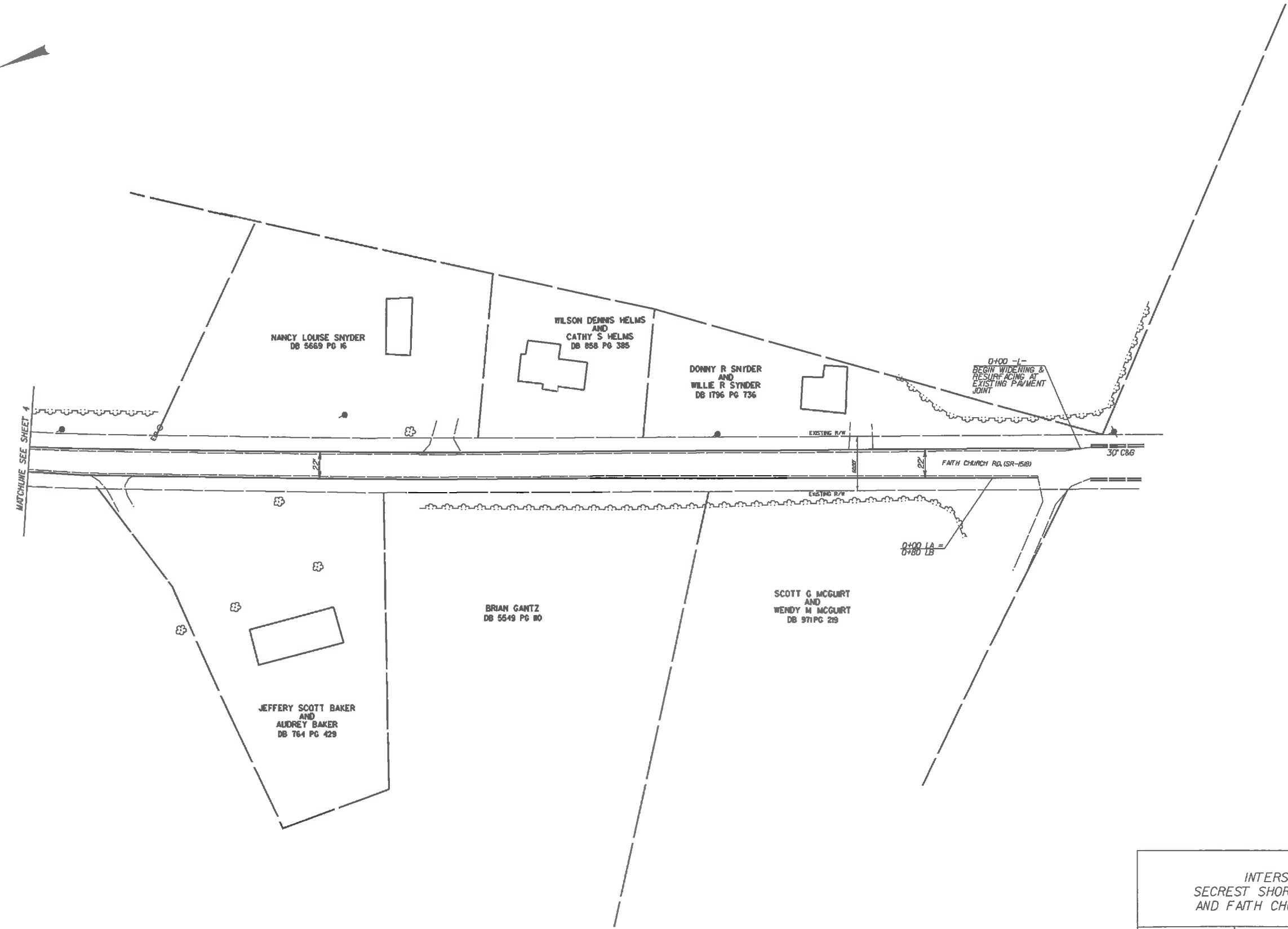

INTERSECTION OF
 SECRET SHORTCUT RD. (SR-1501)
 AND FAITH CHURCH RD. (SR-1518)

SCALE	1"=50'
DATE	3-12
DWG. BY	TWB
DESIGN BY	TWB
APPROVED	RWB



REVISIONS	

STATE	PROJECT NO.	SHEET NO.	TOTAL SHEETS
N.C.	43392.3J	PMP-1	
F.A. PROJECT NO.			

PAVEMENT MARKING SCHEDULE

PAY ITEM DESCRIPTION

PAVEMENT MARKING LINES

- | | |
|--|--------------------|
| AA - THERMOPLASTIC (4" WHITE, 90 MILS) | EDGE LINE |
| AB - THERMOPLASTIC (4" WHITE, 120 MILS) | 4" X 10' SKIP |
| AC - THERMOPLASTIC (4" WHITE, 120 MILS) | 4" X 2' MINISKIP |
| AD - THERMOPLASTIC (4" WHITE, 120 MILS) | SOLID LANE LINE |
| AH - THERMOPLASTIC (8" WHITE, 90 MILS) | EDGE LINE |
| AJ - THERMOPLASTIC (8" WHITE, 90 MILS) | GORE LINE |
| AJ - THERMOPLASTIC (8" WHITE, 90 MILS) | DIAGONALS |
| AO - THERMOPLASTIC (24" WHITE, 120 MILS) | STOP BAR |
| AP - THERMOPLASTIC (24" WHITE, 120 MILS) | CROSSWALK LINE |
| AR - THERMOPLASTIC (4" YELLOW, 90 MILS) | EDGE LINE |
| AR - THERMOPLASTIC (4" YELLOW, 120 MILS) | 4" X 10' SKIP |
| AT - THERMOPLASTIC (4" YELLOW, 120 MILS) | SINGLE CENTER |
| AU - THERMOPLASTIC (4" YELLOW, 120 MILS) | DOUBLE CENTER LINE |
| AV - THERMOPLASTIC (8" YELLOW, 90 MILS) | DIAGONALS |
| AX - THERMOPLASTIC (8" YELLOW, 90 MILS) | EDGE LINE |

PAVEMENT MARKING SYMBOLS

- | |
|--|
| BB - THERMOPLASTIC ("SCHOOL", 120 MILS) |
| BD - THERMOPLASTIC (LEFT TURN ARROW, 90 MILS) |
| BE - THERMOPLASTIC (RIGHT TURN ARROW, 90 MILS) |
| BF - THERMOPLASTIC (STRAIGHT ARROW, 90 MILS) |
| BG - THERMOPLASTIC (YIELD LINE, WHITE 120 MILS 24" BASE) |
| BH - THERMOPLASTIC (COMBINATION STRAIGHT & RIGHT ARROW, 90 MILS) |
| BW - THERMOPLASTIC ("STOP", 120 MILS) |

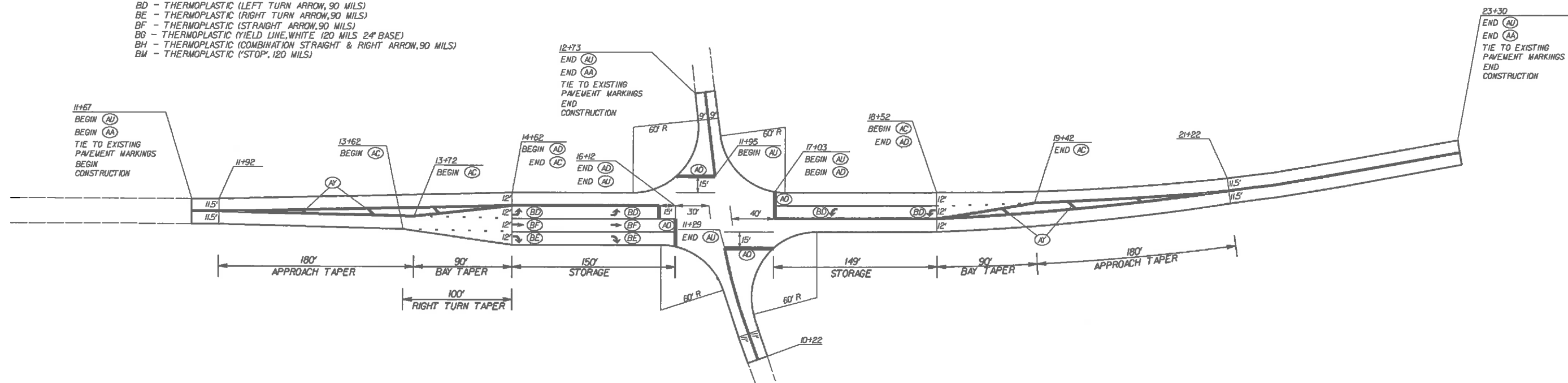

THE CONTRACTOR SHALL RESTRIPE FAITH CHURCH RD FROM STATION 0+00 TO 10+22 -Y-. IT IS THE CONTRACTORS RESPONSIBILITY TO DOCUMENT THE EXISTING PAVEMENT MARKINGS PRIOR TO RESURFACING.

INTERSECTION OF
SECRET SHORTCUT RD.(SR-150I)
AND FAITH CHURCH RD.(SR-151B)

SCALE	1"=50'		REVISIONS
DATE	9-0		
DWG. BY	TWB		
DESIGN BY	TWB		
APPROVED	RWB		

PROJECT: WBS-43392 TIP-SS4910AV

STATE OF NORTH CAROLINA
 DIVISION OF HIGHWAYS

 PLAN FOR PROPOSED
 HIGHWAY EROSION CONTROL

UNION COUNTY

*Description: INTERSECTION OF SR-1501 (SECRET SHORTCUT RD.)
 & SR-1518 (FAITH CHURCH RD.)*

STATE	STATE PROJECT NUMBER	SHEET NO.	TOTAL SHEETS
N.C.	43392.3.1	EC-1	
STATE PROJ. NO.	P.A. PROJ. NO.	DESCRIPTION	

EROSION AND SEDIMENT CONTROL MEASURES

Std. #	Description	Symbol
	Reforestation	XXXX
1630.05	Temporary Silt Ditch	TD
1630.05	Temporary Diversion	TD
1605.01	Temporary Silt Fence	TF
1622.01	Temporary Berms and Slope Drains	TBD
1630.01	Silt Basin Type A	SA
1630.02	Silt Basin Type B	SB
SP	Wrapped Temporary Rock Silt Check Type-A	WR
1633.02	Temporary Rock Silt Check Type-B	TR
1634.01	Temporary Rock Sediment Dam Type-A	TRSDA
1634.02	Temporary Rock Sediment Dam Type-B	TRSDB
1635.01	Rock Pipe Inlet Sediment Trap Type-A	RPISTA
1635.02	Rock Pipe Inlet Sediment Trap Type-B	RPISTB
1636.01	Rock Silt Screen	RSS
1630.04	Stilling Basin	SB
	Rock Inlet Sediment Trap:	
1632.01	Type A	A OR A)
1632.02	Type B	B OR B)
1632.03	Type C	C OR C)
SP	Waffle With Pam	W

THIS PROJECT CONTAINS
 EROSION CONTROL PLANS
 FOR CLEARING AND
 GRUBBING PHASE OF
 CONSTRUCTION.

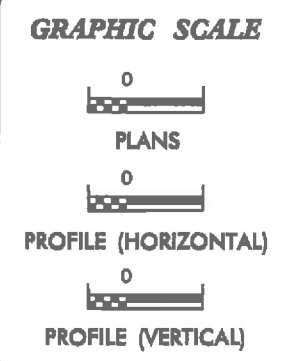
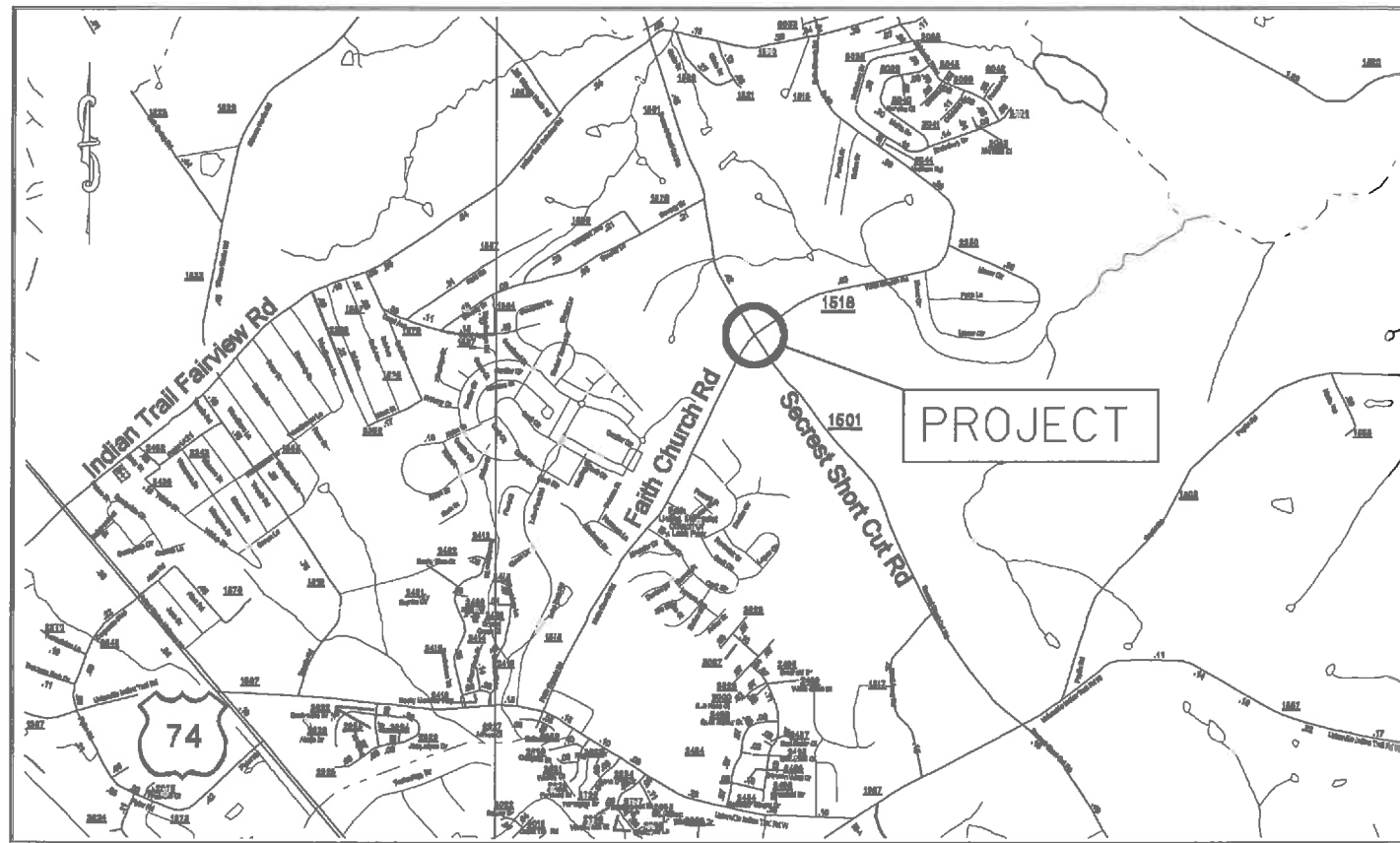

ROADSIDE ENVIRONMENTAL UNIT
 DIVISION OF HIGHWAYS
 STATE OF NORTH CAROLINA

P.E.
 ROADSIDE ENVIRONMENTAL ENGINEER

Prepared in the Office of:
DDC UNIT DIVISION 10
 DEPARTMENT OF TRANSPORTATION
 DIVISION OF HIGHWAYS
2012 STANDARD SPECIFICATIONS

TERRY W. BURLESON 141
 EROSION CONTROL DESIGNER LEVEL III-A CERTIFICATION #

Roadway Standard Drawings

The following roadway english standards as appear in "Roadway Standard Drawings"- Roadway Design Unit - N. C. Department of Transportation - Raleigh, N. C., dated July 18, 2006 and the latest revision thereto are applicable to this project and by reference hereby are considered a part of these plans.

1604.01 Railroad Erosion Control Detail	1630.06 Special Stilling Basin
1605.01 Temporary Silt Fence	1632.01 Rock Inlet Sediment Trap Type A
1606.01 Special Sediment Control Fence	1632.02 Rock Inlet Sediment Trap Type B
1607.01 Gravel Construction Entrance	1632.03 Rock Inlet Sediment Trap Type C
1622.01 Temporary Berms and Slope Drains	1633.01 Temporary Rock Silt Check Type A
1630.01 Riser Basin	1634.01 Temporary Rock Sediment Dam Type A
1630.02 Silt Basin Type B	1634.02 Temporary Rock Sediment Dam Type B
1630.03 Temporary Silt Ditch	1635.01 Rock Pipe Inlet Sediment Trap Type A
1630.04 Stilling Basin	1635.02 Rock Pipe Inlet Sediment Trap Type B
1630.05 Temporary Diversion	

STATE	PROJECT NO.	SHEET NO.	TOTAL SHEETS
N.C.	43392.3J	EC-2	
F.A. PROJECT NO.			

POT Sta. 10+0000 -L-

RODNEY A. MULLIS AND PERONDA S. MULLIS DB 4577 PG 841

LARRY DEAN PHILEMON AND JEAN C. PHILEMON DB 332 PG 399

CHARLES WAYNE BYRUM AND JANICE HELMS BYRUM DB 361 PG 275

8

POT Sta. 15+5125 -L-
PT Sta. 11+621 -L-

NAL
O C P

12+73
END CONSTRUCTION

DOUGLAS EUGENE TAYLOR AND SHIRLEY ANN TAYLOR DB 487 PG 288

7

PI Sta. 20+3068
Δ = 17°04'26.7" (LT)
D = 2°32'06.8"
L = 397.37'
T = 199.20'
R = 22600'

20

-L-

JAMES F. MARLOW DB 447 PG 754

6

LINE SLOPES WITH COIR FIBER MATTING AS DIRECTED BY ENGINEER

PT Sta. 22+2085 -L-

POT Sta. 21+3949 -L-

S 30°20'32"E
SECRET SHORTCUT RD. (SR-501)

11+67 BEGIN CONSTRUCTION
11+92 BEGIN TAPER

REMOVE

13+62 BEGIN TAPER

14+62 END TAPER

REMOVE

15+97
10+91
10+91

16+22 BEGIN CONSTRUCTION

18+52 BEGIN TAPER

21+22 END TAPER TIE TO EXISTING PAVEMENT

21+47 END CONSTRUCTION

LINE SLOPES WITH COIR FIBER MATTING AS DIRECTED BY ENGINEER

KMBA ASSOCIATES, LLC ETAL DB 1756 PG 637

5

PC Sta. 10+5869 -Y-

-Y-
PI Sta. 11+0662
Δ = 12°45'15.1" (RT)
D = 12°17'59.0"
L = 103.42'
T = 51.93'
R = 463.83'

CHARLES W. BYRUM, JR. AND JANICE H. BYRUM DB 870 PG 875

CHARLES W. BYRUM AND JANICE H. BYRUM DB 224 PG 44 DB 367 PG 127

1

KATHLEEN B. SIMPSON AND SAM W. SIMPSON DB 317 PG 656 DB 314 PG 12

3

CHARLES W. BYRUM, JR. AND JANICE H. BYRUM DB 870 PG 876

4

GRADY M. BYRUM AND LOUISE S. BYRUM DB 314 PG 349 DB 124 PG 273

2

CHARLES W. BYRUM, JR. AND JANICE H. BYRUM DB 567 PG 858

INTERSECTION OF SECRET SHORTCUT RD.(SR-1501) AND FAITH CHURCH RD.(SR-1518)

SCALE	1"=50'
DATE	9-10
DWG. BY	TWB
DESIGN BY	TWB
APPROVED	RWB



REVISIONS	

8/23/99

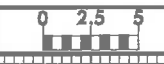

PROJ. REFERENCE NO.	SHEET NO.
X-XXXX	X-1

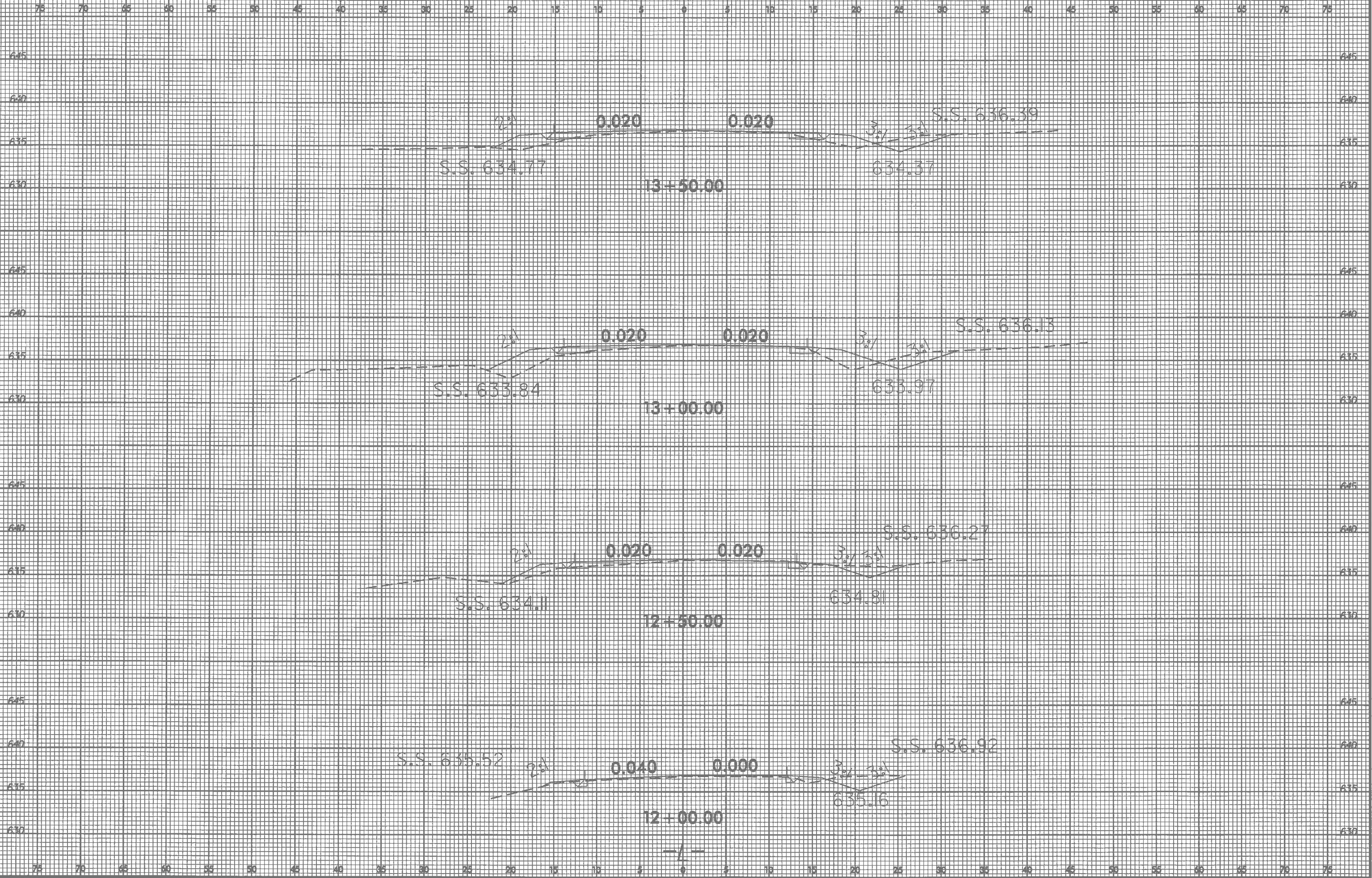

15-NOV-2010 15:16 S:\DOC\RDY\Unyon\forth\segregat shortcut rd\XSC\faith.sacrest.L...p1.dgn tburleson A:\DIBO\VCAD\356\95

9/22/99

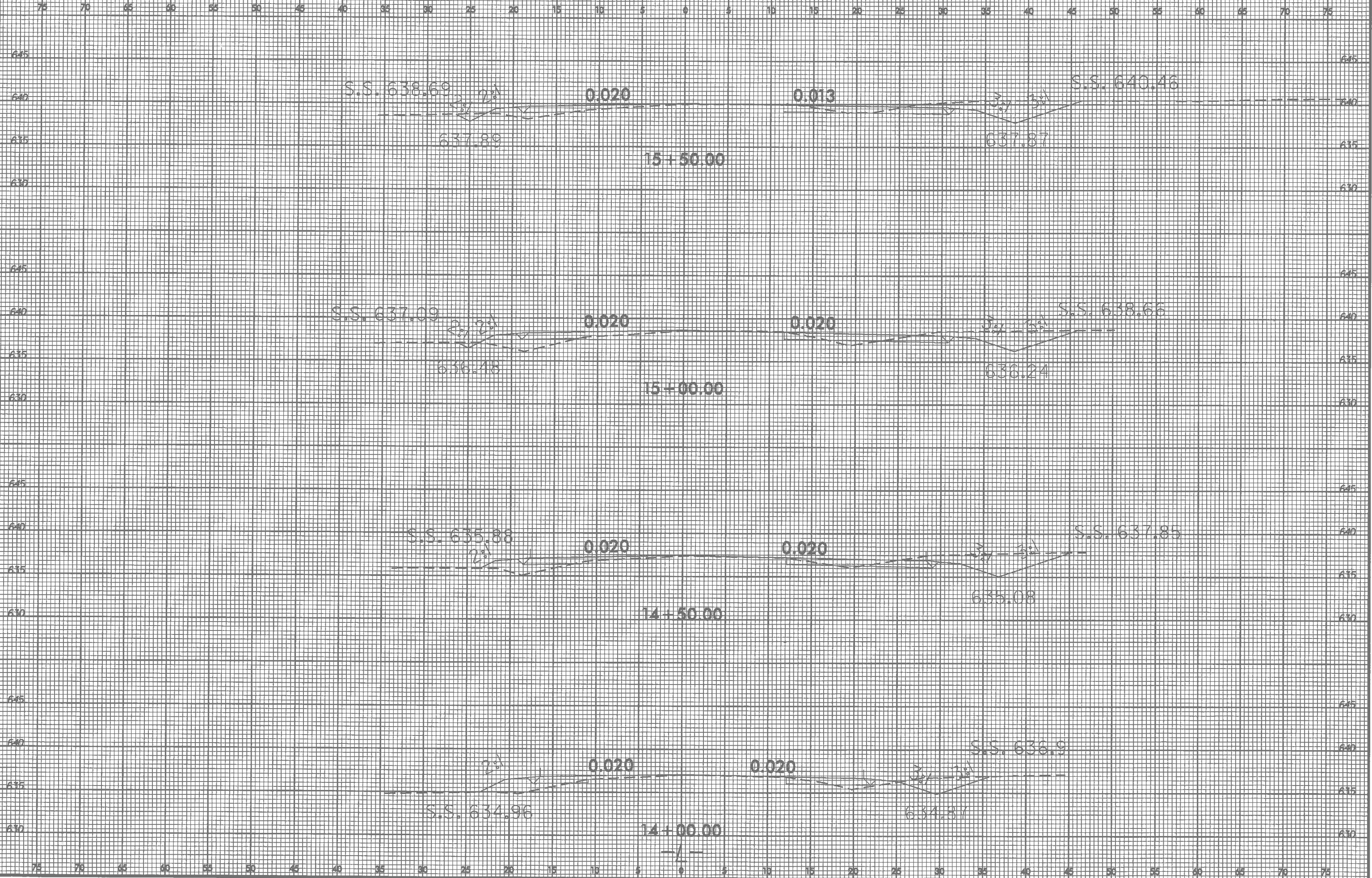

15-NOV-2000 15:18
S:\DCC\RDY\Union\fig\p\p\gsec\st shortcut rd\XSC\Faith_secret.L...pl.dgn
tburleson

8/23/99



PROJ. REFERENCE NO.	SHEET NO.
X-XXXX	X-3

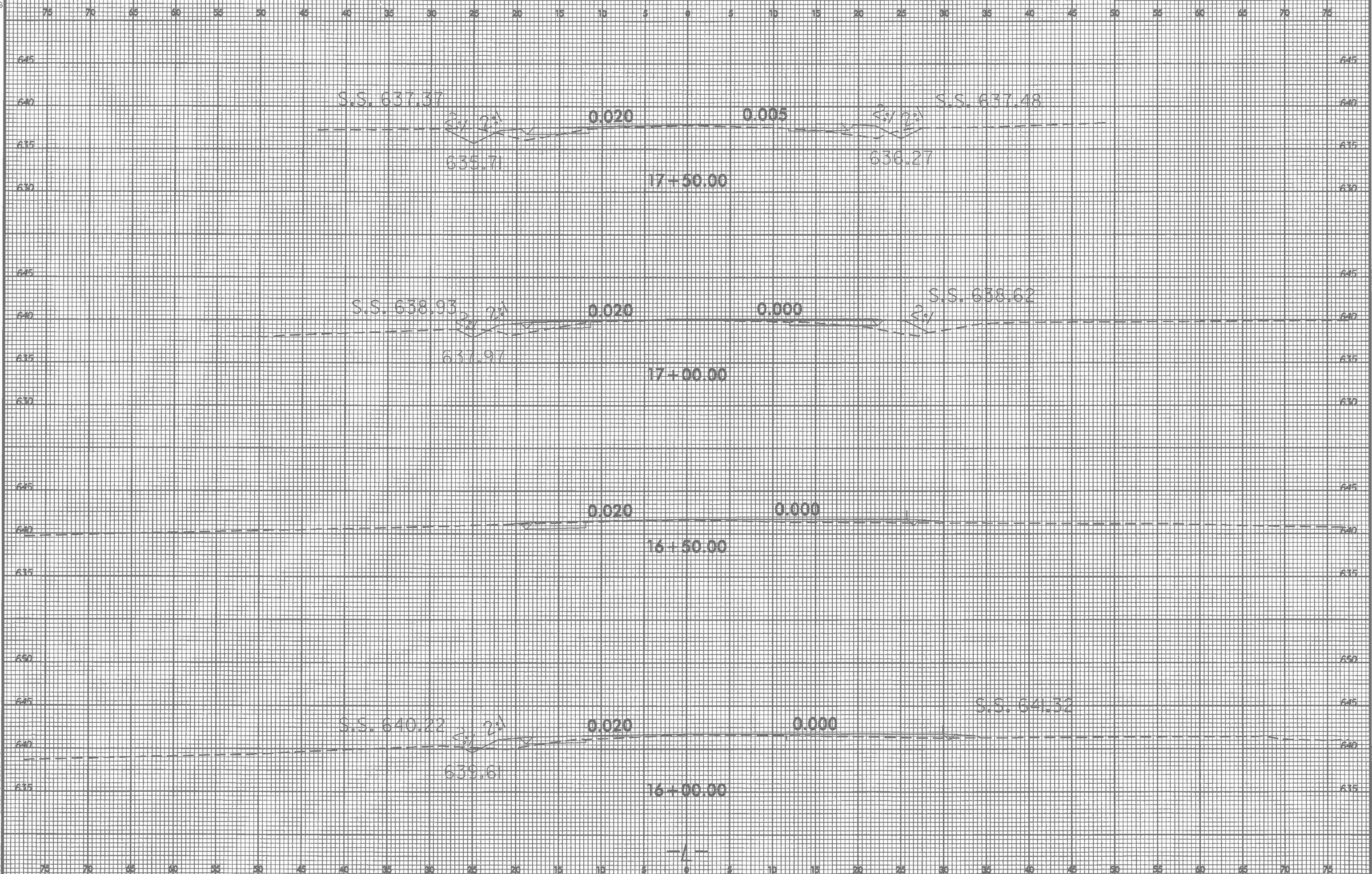

I5-NOV-2000 15:00
S:\A000\707\work\p\shorcut\rd\SC\faeth.secreat.L_xpl.dgn
tburle on 11/10/01/CA/235795

1
-

8/22/99

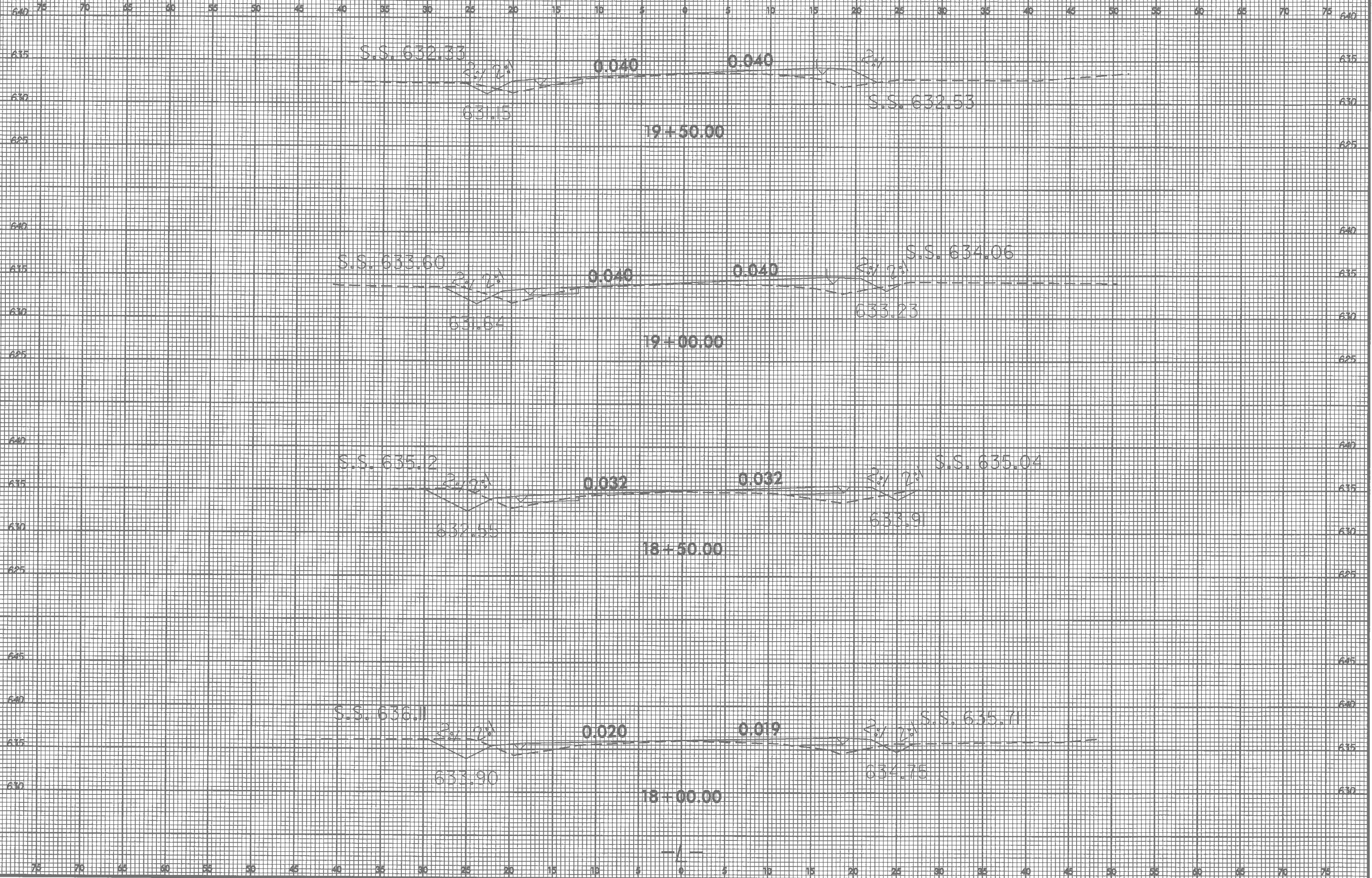

15-NOV-2004 15:31
S:\D\C\RDY\1\proj\agregst\shortcut_rdv\SC\Faith\secrest_L_xpl.dgn
burleson

8/23/99



PROJ. REFERENCE NO.	SHEET NO.
X-XXXX	X-5

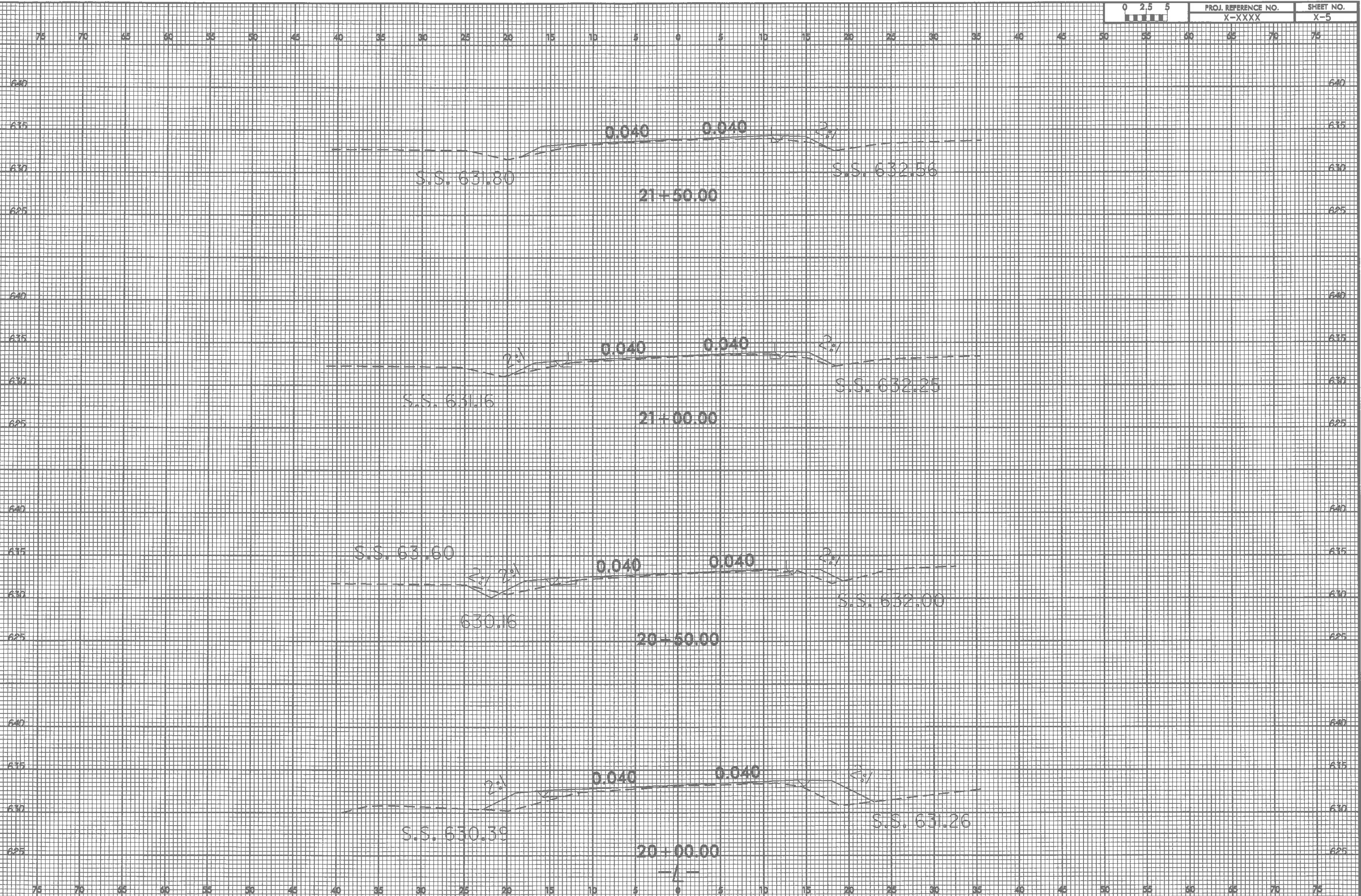

15-NOV-2010 15:42
 S:\DOC\710\Unplan\813h\300\shortout rd\SC\faith_secret.L_xpl.dgn
 turleson H:\D100\10240235795



75 70 65 60 55 50 45 40 35 30 25 20 15 10 5 0 5 10 15 20 25 30 35 40 45 50 55 60 65 70 75

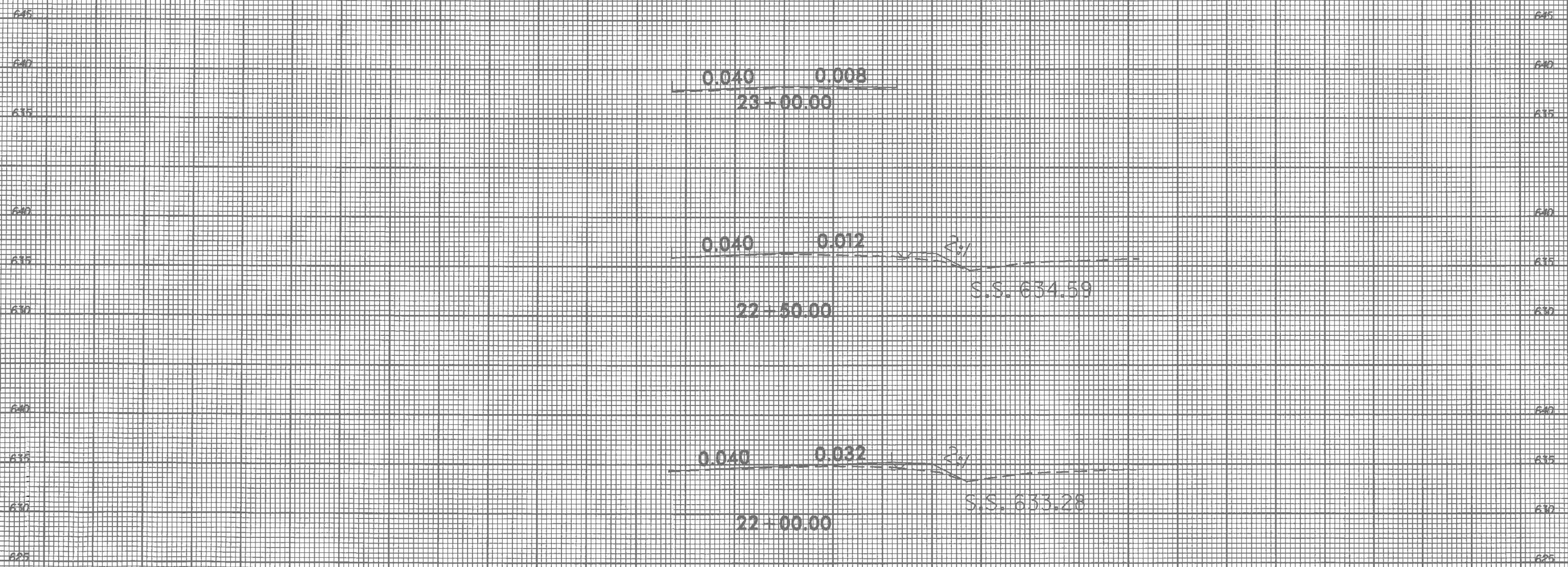

0.040 0.008
23 + 00.00

0.040 0.012 2:1
S.S. 634.59
22 + 50.00

0.040 0.032 2:1
S.S. 633.28
22 + 00.00

—/—

75 70 65 60 55 50 45 40 35 30 25 20 15 10 5 0 5 10 15 20 25 30 35 40 45 50 55 60 65 70 75